

# MAP OF ISTACHATTA FLA

PART OF NE 1/4 OF SW 1/4 OF SEC. 14 T 21 S. R 20 E

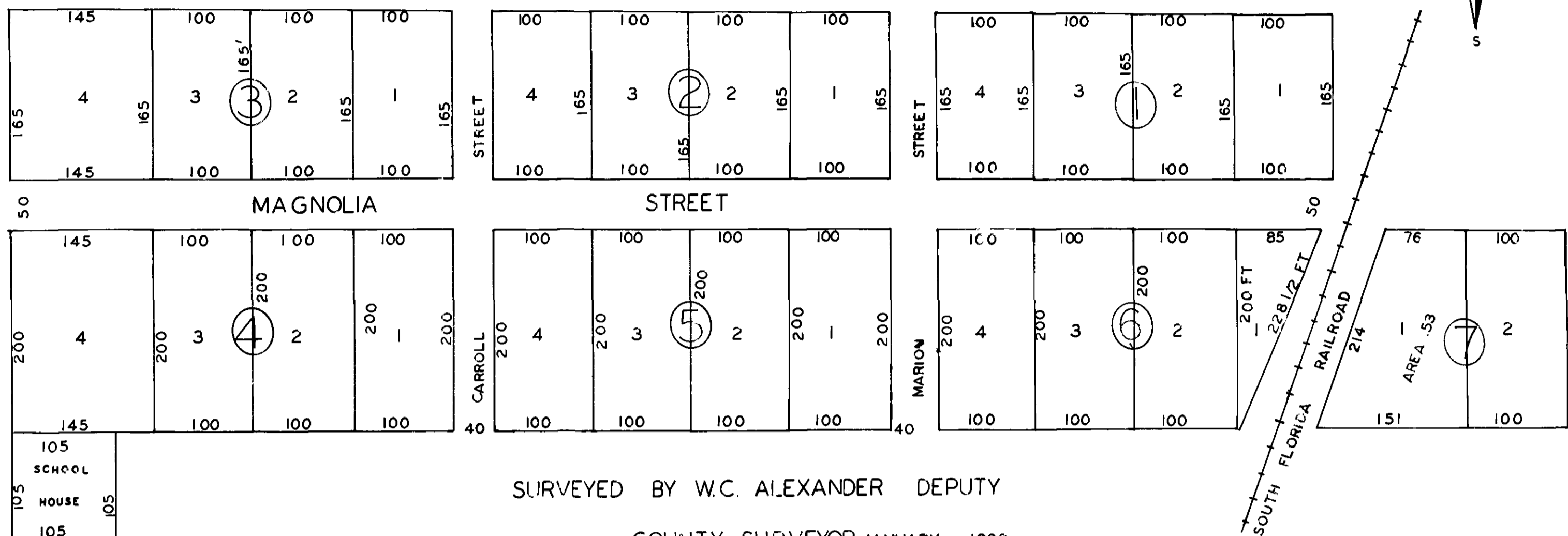
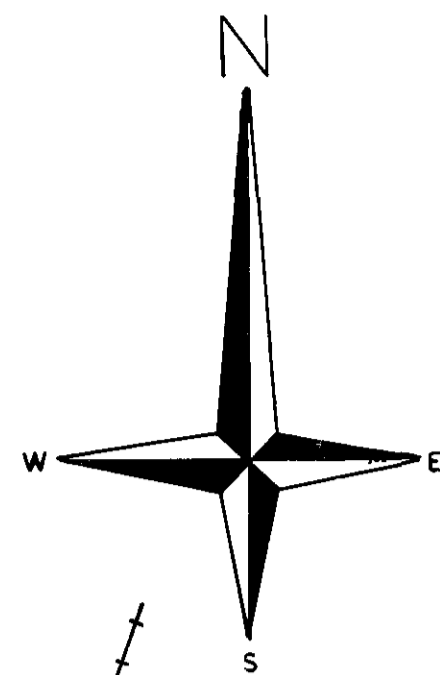

SURVEYED BY W.C. ALEXANDER DEPUTY  
COUNTY SURVEYOR JANUARY 1892

FILED MAY 31<sup>ST</sup> 1893 RECORDED JUNE 15<sup>TH</sup> 1893

FRANK E. SAXON  
BY S.A. WILSON

PROPERTY DESCRIPTION- COMMENCING AT THE N.E. CORNER OF SECTION 22, TOWNSHIP 22, RANGE 19 S AND E AND RUNNING THENCE WESTWARD ALONG THE SECTION LINE THAT DIVIDES THE SAID SECTION 22 FROM SECTION 15 THE DISTANCE OF 8 CHAINS AND 39 FEET TO HOWELL AVENUE FORMERLY KNOWN AS THE BROOKSVILLE AND MONROE FERRY ROAD, THENCE SOUTHWARD ALONG SAID ROAD THE DISTANCE OF 9 CHAINS AND 60 FEET THENCE EASTWARD 10 CHAINS AND 23 FEET TO THE EASTWARD BOUNDARY LINE OF SECTION 22, THENCE NORTHWARD ALONG SAID LINE TO THE BEGINNING POINT 9 CHAINS AND 24 FEET  
NOTE: THE RANGE IN THE ORIGINAL DESCRIPTION WAS ASSUMED TO BE INCORRECT AND HAS BEEN CORRECTED IN THIS TRANSACTION.

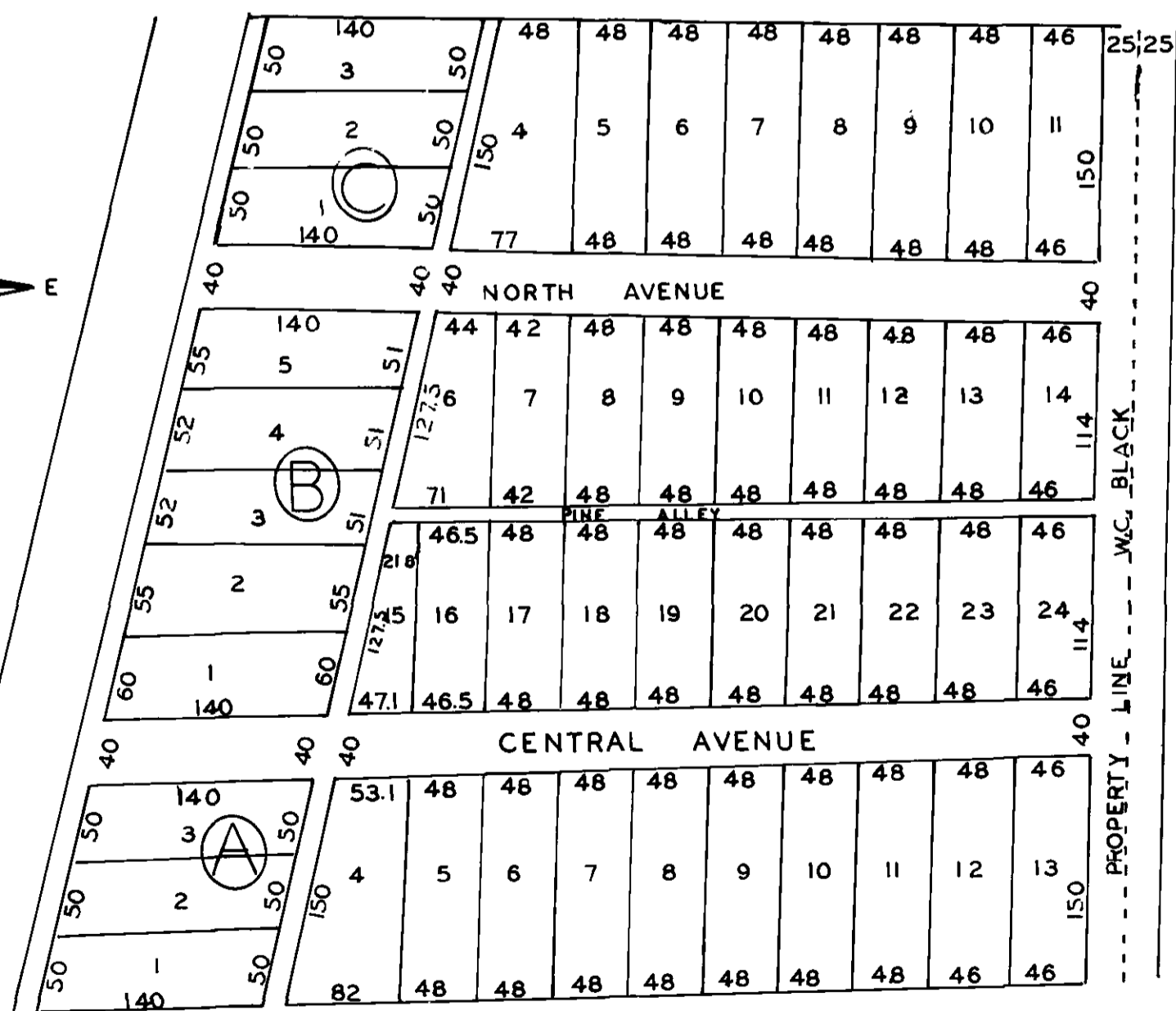
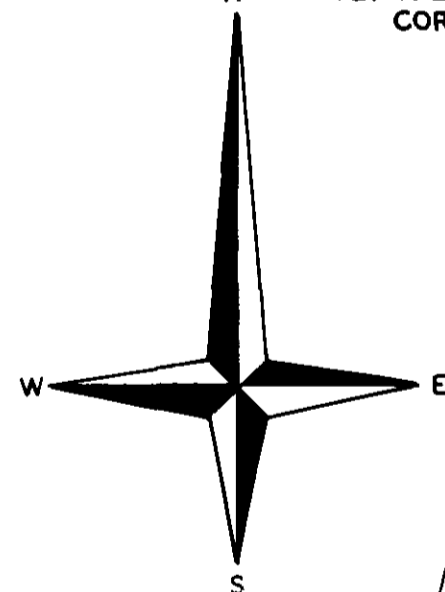

PLAT  
W.C. BLACK'S SUBDIVISION  
BROOKSVILLE, FLA

FILED MCH 7, 1911

RECORDED MCH 8, 1911

M.H. SNOW  
CLERK

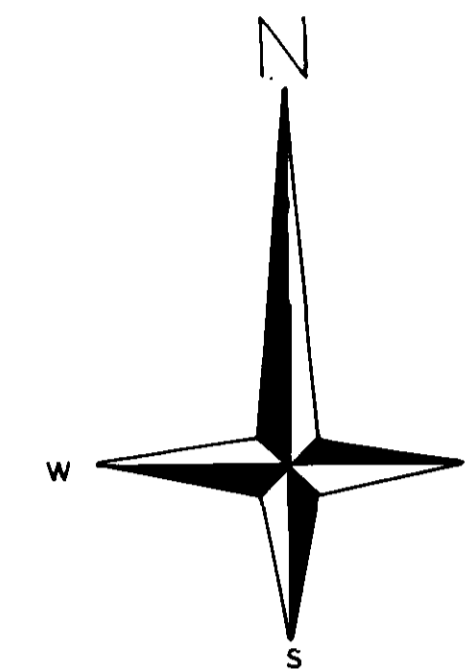

# COOK'S ADDITION

BROOKSVILLE, FLORIDA

IN WEST HALF OF  
NE 1/4 SEC 27 T 22 R 19

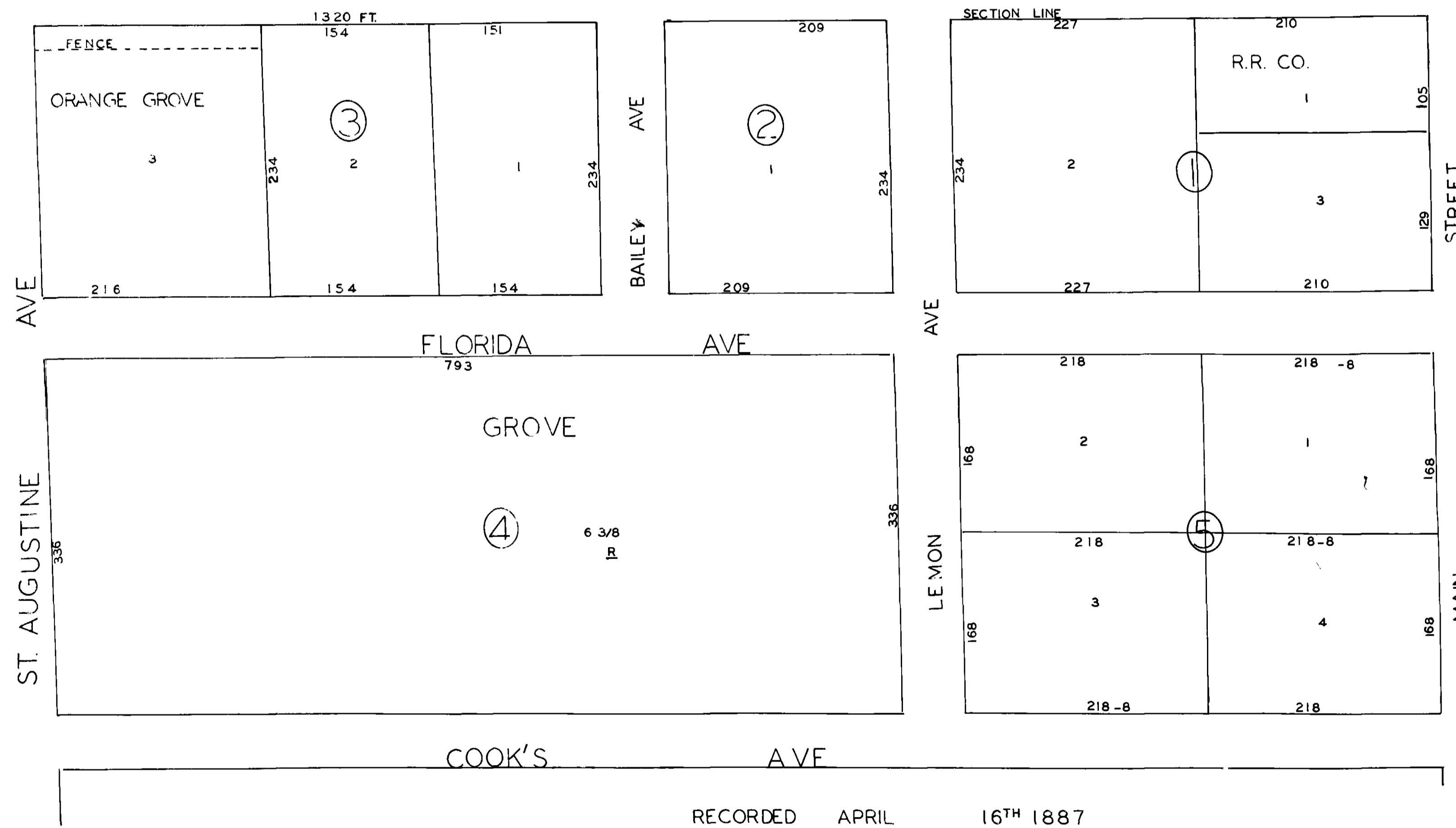

RECORDED APRIL 16<sup>TH</sup> 1887

JNO. C. LAW, CLERK  
BY W.E. LAW DC.